

**DISCLAIMER**  
 COPYRIGHT NorCal GBC 2021  
 Do not reproduce these drawings and specifications without the express written permission of the drafter. The drawings and specifications are instruments of service and should remain the property of the drafter whether the project for which they are made is executed or not. These drawings and specifications shall not be used for additions to this project by others except by the express written permission of the drafter.

**CLIENT INFO.**  
 NEW RESIDENCE  
 NorCal Ridge Collection  
 MP 824-1.1  
 TOWN OF PARADISE  
 1 BED / 1 BATH / 824 SQ.FT.  
 APN: TBD

**DRAWING INFO.**

IF THE ABOVE DIMENSION DOES NOT MEASURE ONE INCH (1") EXACTLY, THIS DRAWING WILL HAVE BEEN ENLARGED OR REDUCED, AFFECTING ALL LABELED SCALES.

BY	REVISIONS	DATE

Date: 8/2/2021  
 Scale: AS NOTED  
 Sheet:  
 Drawn:  
 Steve Buttitta

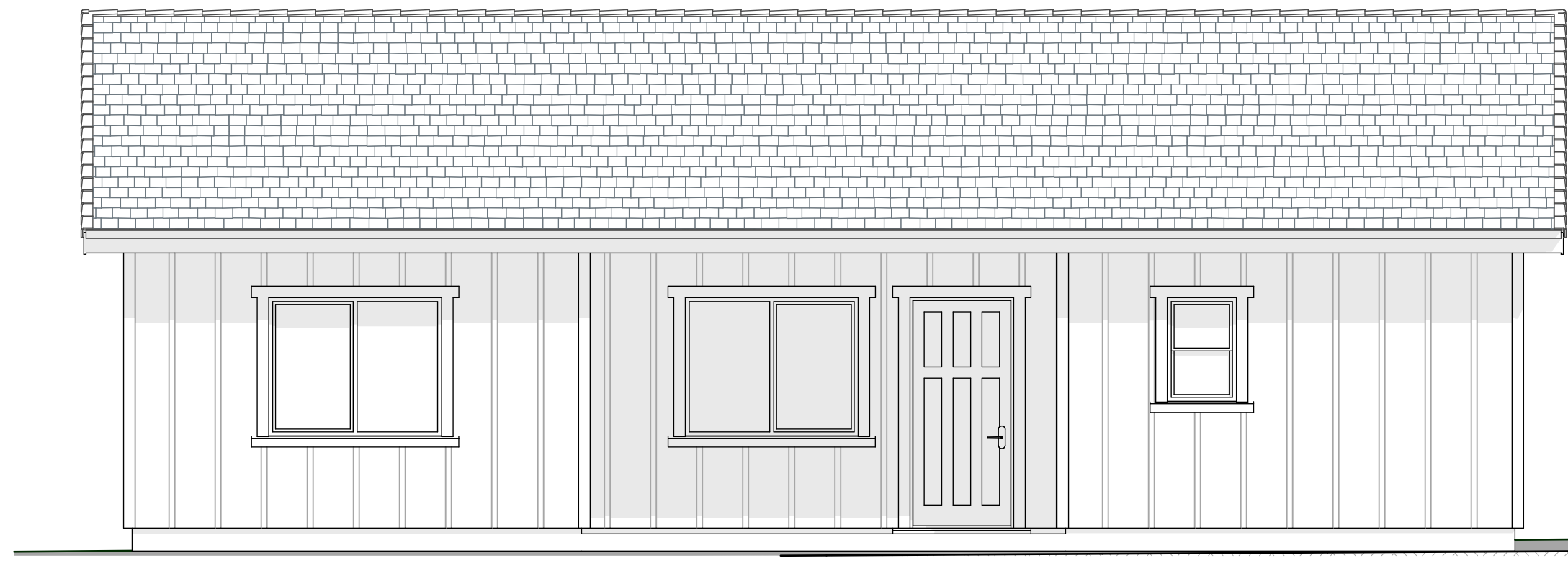

9 FRONT ELEVATION  
 SCALE: 1/4" = 1'-0"

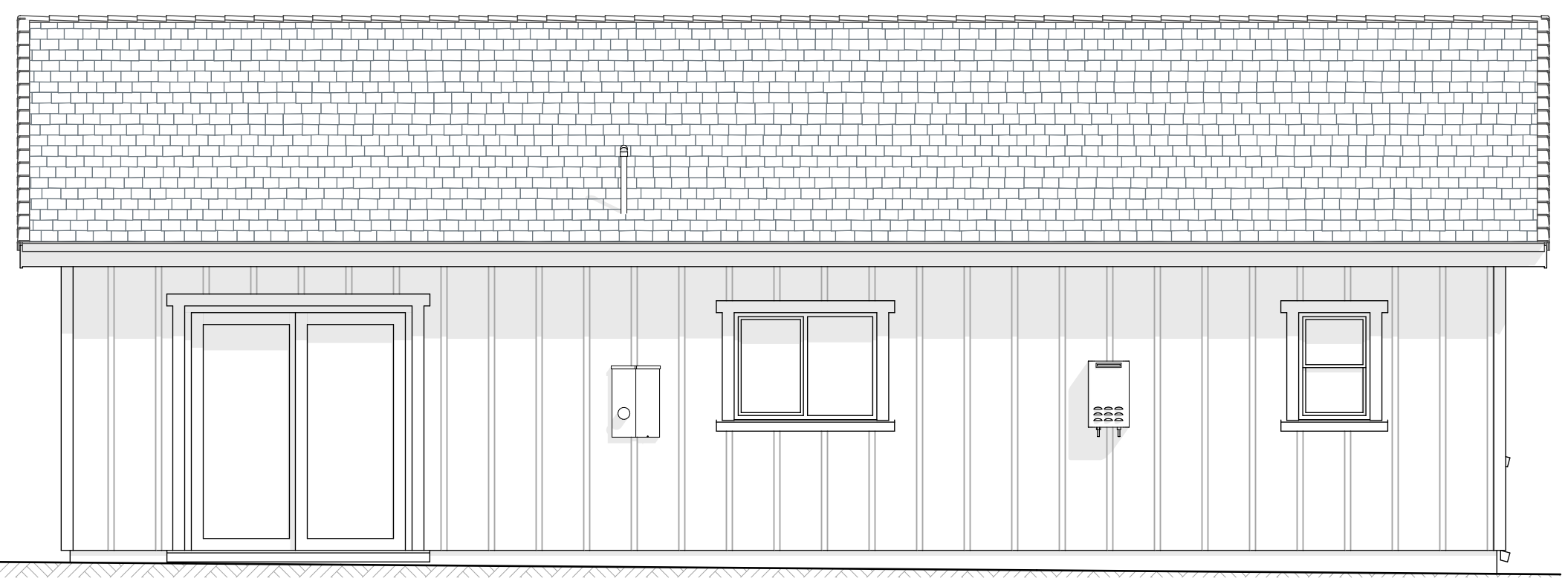

8 REAR ELEVATION  
 SCALE: 1/4" = 1'-0"

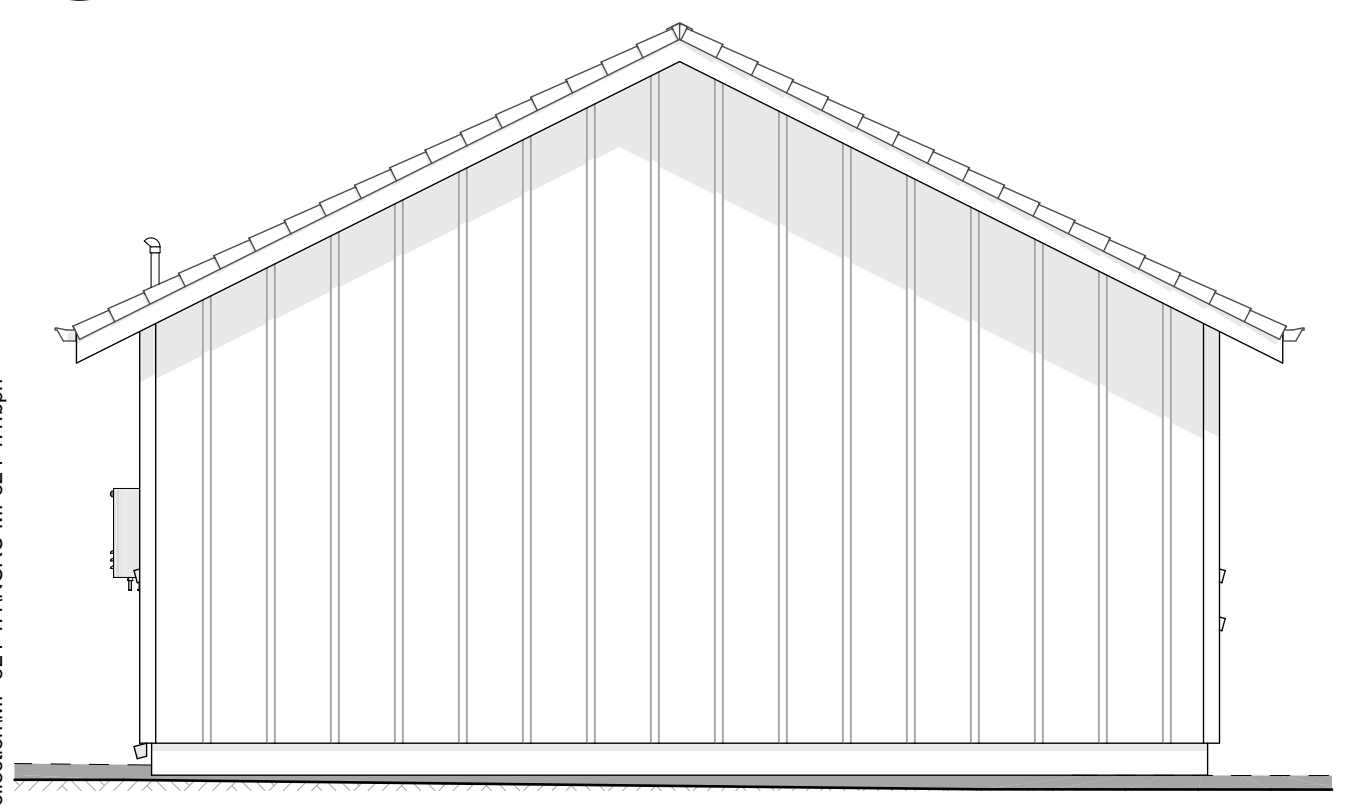

7 LEFT ELEVATIONS  
 SCALE: 1/4" = 1'-0"

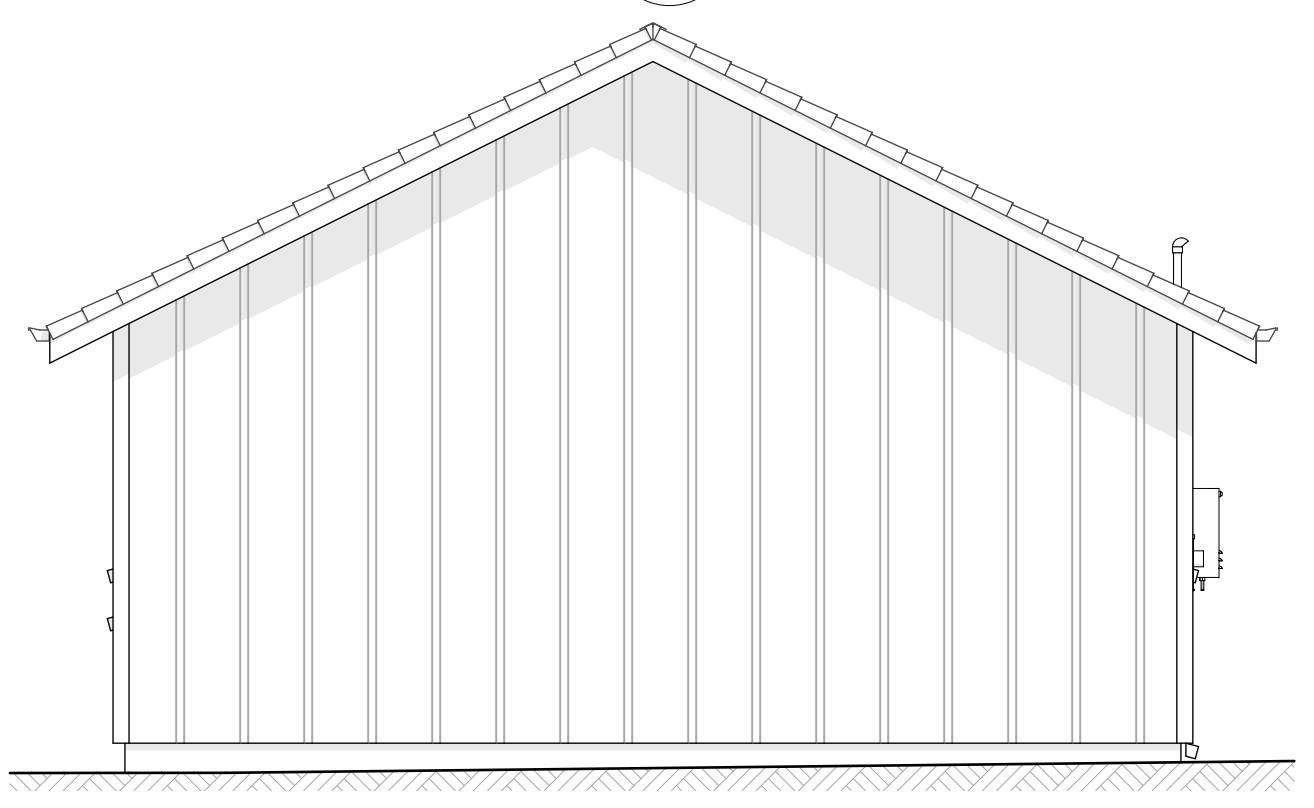

6 RIGHT ELEVATIONS  
 SCALE: 1/4" = 1'-0"

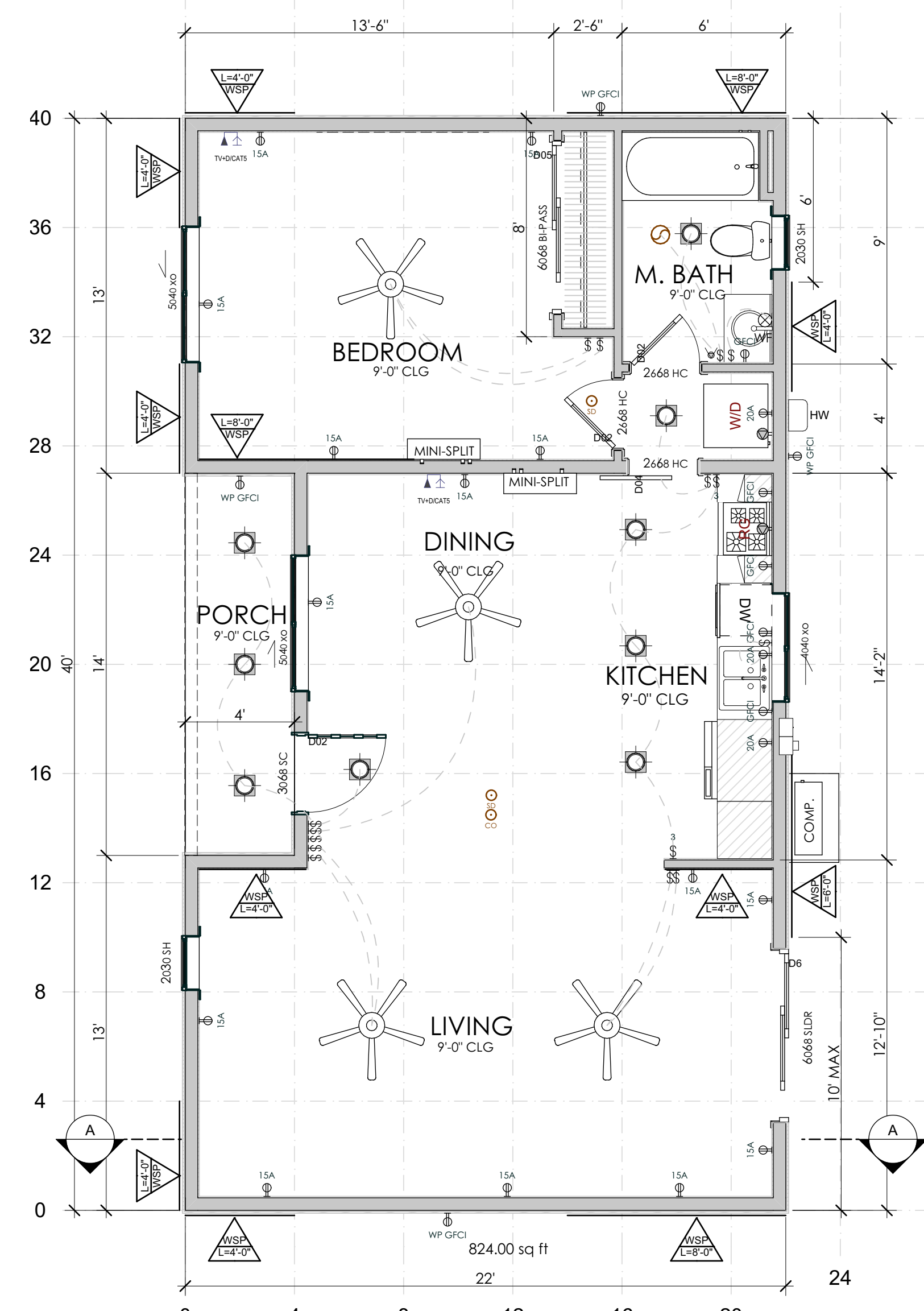

1 FLOOR PLAN  
 SCALE: 1/4" = 1'-0"

D:\2021 projects\08-NorCal Ridge Collection\MP-824-1.1\NCRCA-MP824-1.1.rvt